



**QUINTESSENCE THEATRE GROUP  
PRESENTS**

**HENRIK IBSEN'S**

**ROSMERSHOLM**

PRESENTED AS PART OF  
*SHOUT INTO THE VOID: A VIRTUAL PLAY READING FESTIVAL*

ADAPTED BY  
**MIKE POULTON**

FIRST PERFORMANCE | JANUARY 17, 1887 | BERGEN, NORWAY  
THIS ADAPTATION | MAY 15, 2018 | ALMEIDA THEATRE, LONDON, UK

**DIRECTED BY  
HASSAN AL RAWAS**



ALL FUNDS RAISED FROM THIS FESTIVAL TO BENEFIT QUINTESSENCE THEATRE GROUP A 501(c)3 NON-PROFIT THEATRE COMPANY

# CAST & CREATIVE

**PEARCE BUNTING** \* AS ULRIK BRENDEL

**J. HERNANDEZ** \* AS PEDER MORTENSGAARD

**MARCIA SAUNDERS** \* AS MRS. HELSETH

**PAUL OAKLEY STOVAL** \* AS DOCTOR KROLL

**EMILY TRASK** \* AS REBECCA WEST

**MICHAEL ZLABINGER** \* AS JOHANNES ROSMER

STAGE DIRECTIONS BY **MICHAEL GAMACHE**

MODERATED BY **MAYA LERMAN, MAGGIE DAVIS & LEE CORTOPASSI**

DIGITAL PROGRAM & DESIGN BY **LEE CORTOPASSI**

We wish to express our gratitude to the Performers' Unions:

ACTORS' EQUITY ASSOCIATION  
AMERICAN GUILD OF MUSICAL ARTISTS  
AMERICAN GUILD OF VARIETY ARTISTS  
SAG-AFTRA

Theatre Authority, Inc. for their cooperation in permitting the Artists to appear as part of the  
*Shout into the Void Virtual Play Reading Festival.*

*\*Member of Actors' Equity Association*



# CAST & CREATIVE

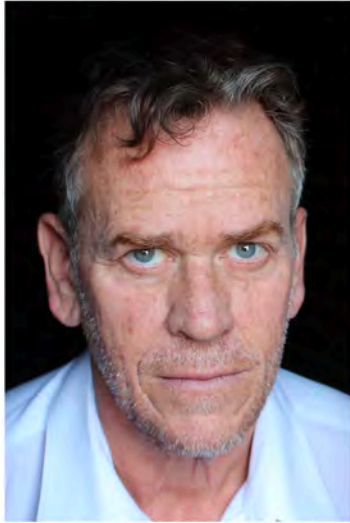

PEARCE BUNTING\*

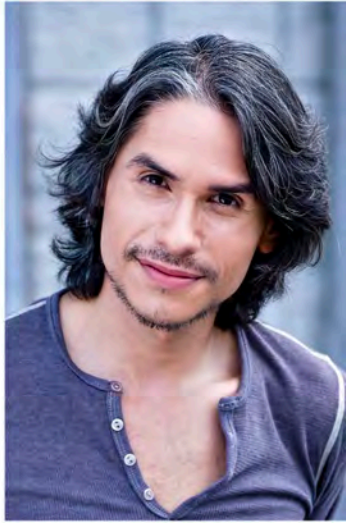

J. HERNANDEZ\*

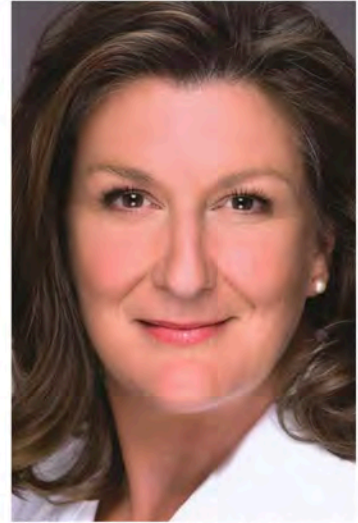

MARCIA SAUNDERS\*



PAUL OAKLEY STOVALL\*



EMILY TRASK\*



MICHAEL ZLABINGER\*



HASSAN AL RAWAS, **DIRECTOR**



# HENRIK IBSEN

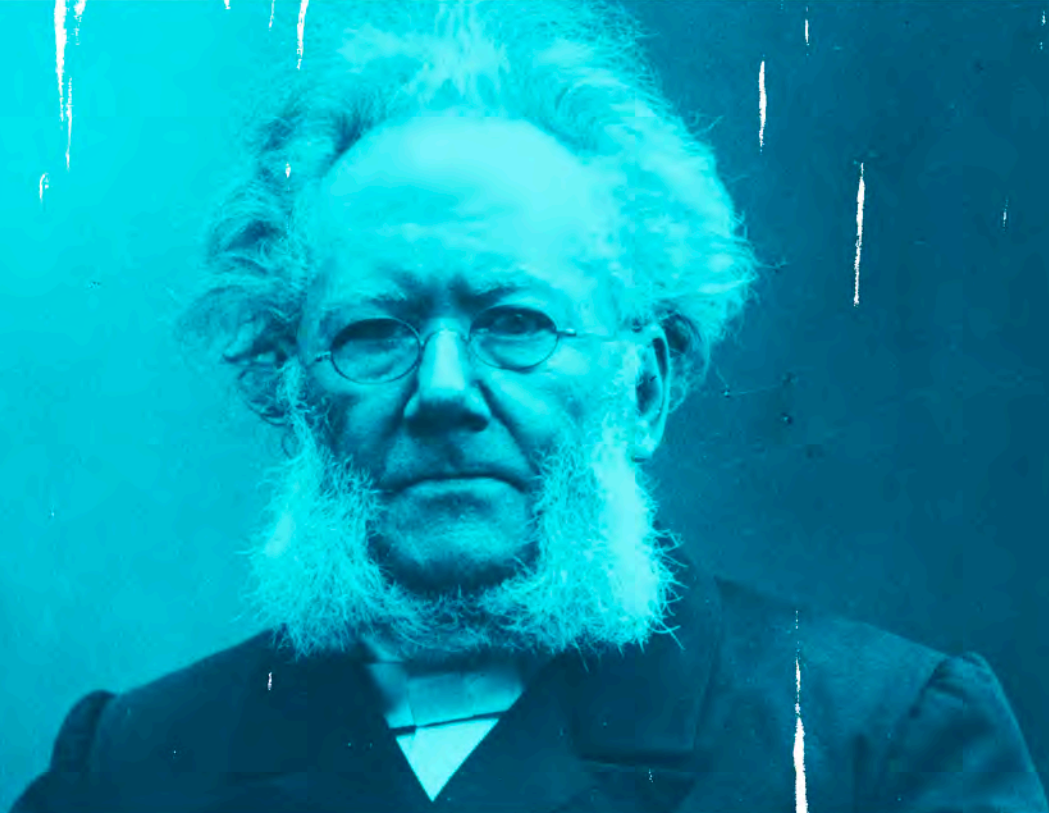

Born in Norway in 1828, Ibsen began his writing career with romantic history plays influenced by Shakespeare and Schiller. In 1851 he was appointed writer-in-residence at the newly established Norwegian Theater in Bergen with a contract to write a play a year for five years, following which he was made Artistic Director of the Norwegian Theatre in what is now Oslo.

In the 1860s he moved abroad to concentrate wholly on writing. He began with two mighty verse dramas, *Brand* and *Peter Gynt*, and in the 1870s and 1880s wrote the sequence of realistic "problem" plays for which he is best known, among them *A Doll's House*, *Ghosts*, *An Enemy of the People*, *Hedda Gabler* and *Rosmersholm*. His last four plays, *The Master Builder*, *Little Eyolf*, *John Gabriel Borkman* and *When We Dead Awaken*, dating from his return to Norway in the 1890s, are increasingly overlaid with symbolism. Illness forced him to retire in 1900, and he died in 1906 after a series of crippling strokes.

"There is still much to be done in this country before we can be said to have achieved full freedom. But our present democracy scarcely has the power to accomplish that task. An element of nobility must enter into our political life, our government, our members of parliament, and our press. I am of course not thinking of nobility of wealth, or learning, or even of ability or talent. I am thinking of nobility of character, of mind and will. That alone can make us free.

And this nobility, which I hope may be granted to our people, will come to us from two sources, the only two sections of society which have not as yet been corrupted by party pressure.

It will come to us from our women and our working men. The reshaping of social conditions which is now being undertaken in Europe is principally concerned with the future status of the workers and of women.

That is what I am hoping and waiting for, and what I shall work for, all I can."

- **HENRIK IBSEN** (1885) one year before writing *Rosmersholm*

# MIKE POULTON



**MIKE POULTON** (adaptor) is an award-winning dramatist who began writing for the theatre in 1995. His first two productions were *UNCLE VANYA* with Derek Jacobi, for the Chichester Festival Theatre (1996) London's West End and Broadway; followed by *FORTUNE'S FOOL* (1996) with Alan Bates, also at Chichester and on Broadway. Other adaptations include: *THREE SISTERS* (The Birmingham Rep); *GHOSTS* (Theatre Royal Plymouth); *THE SEAGULL*, *THREE SISTERS*, *THE DANCE OF DEATH* and an adaptation of Euripides' *ION* (Mercury Theatre); *THE YORK MILLENNIUM MYSTERIES*; *THE FATHER* (Chichester); *THE CHERRY ORCHARD* (Clwyd Theatr Cymru); *THE LADY FROM THE SEA* (Birmingham Rep); *WALLENSTEIN* (Chichester); *MARY STUART* (Clwyd Theatr Cymru); *THE BACCHAE* (Royal Exchange); *MORTE D'ARTHUR* (RSC); *UNCLE VANYA* (The Print Room); *LUISE MILLER* (Donmar); *KENNY MORGAN* (Arcola Theatre); *WOLF HALL* and *BRING UP THE BODIES* (RSC, West End, Broadway); *FORTUNE'S FOOL* (Old Vic); *A TALE OF TWO CITIES* (Royal & Derngate); *IMPERIUM*, an adaptation of Robert Harris' best-selling Cicero novels (RSC, West End).

# CAST BIOS

## ROSMERSHOLM

### **PEARCE BUNTING\*** - ULRIK BRENDEL

Pearce is a long time Philly actor who now lives in Minneapolis. He's worked with Theatre Exile, The Wilma, PTC, The Arden, People's Light, Big House, Philly Fringe, Interact, The Walnut Street, and and and... In Minneapolis, he's a member of Theatre Novi Most and has performed at The Open Eye Figure Theatre, The History Theatre, Ten Thousand Things, Theatre Latte Da, Park Square and CTC. Internationally, Pearce has performed with the Jo Strømgren Kompani, at Vienna's English Theatre, in the Czech Republic and at the Edinburgh Fringe. He's appeared in *Mamma Mia* (Broadway/National tour), on television in HBO's *Boardwalk Empire*, and he's delighted to be making his Quintessence Theatre Group debut!

### **J HERNANDEZ\*** - PEDER MORTENSGAARD

Quintessence: *Lucky in Waiting For Godot* (Barrymore nominated performance), *Edmund in King Lear*. Other companies he's worked for around town include Philadelphia Theatre Company, Lantern Theater Company, Delaware Shakespeare, Arden Theatre Company, Commonwealth Classic Theatre, Hedgerow Theater, Philadelphia Shakespeare, Revolution Shakespeare, and InterAct Theatre Co. Regional work includes Texas Shakespeare, North Carolina Shakespeare, Ash Lawn Opera, and the Shakespeare Theatre Co in DC. BLM. Siempre resistir.

### **MARCIA SAUNDERS\*** - MRS. HELSETH

Marcia is delighted to be returning to QTG after appearing as Mrs. Sowerberry and Mrs. Bedwin in their production of *OLIVER!*. Marcia was most recently seen this past January as Hazel in People's Light and Theater's production of *THE CHILDREN*. She is beyond happy to be working again since the theaters closed down in March. Big thanks to you all that are making this happen at Quintessence!!

## **PAUL OAKLEY STOVALL** \* - DOCTOR KROLL

Paul is a multi-hyphenate artist and activist based in Chicago. He is currently playing George Washington in the first national tour of *HAMILTON: An American Musical* by Lin Manuel-Miranda. While performing on tour, his KernoForto Productions (KFP) has completed three projects. The first, a short film entitled *BUFFALO*, has been selected to L'Age D'Or Arthouse Film Festival, Kaleidoscope LGBTQ Film Festival, Cine-Maniacs in Germany, and is a nominee for the Pigeon D'Or in Kolkata. It has also recently been selected to Prague, Madrid, Montreal and aGLIFF, an LGBT festival in Austin, TX. The second, a web series pilot called *COLUMBUS*, just won best web series at the Big Apple Film Festival in NYC, and scored five awards at the LA Independent Shorts, including Best Sci-Fi, Best Thriller and Best Original Story. It has also been selected to Montreal. Ep102 is in post production. Other projects in the hopper include *FATHERS AND SONS*, a messy dramedy about interracial intersectional LGBTQ parenting in a post Obama era; *ADVANCE*, a political thriller; *THREE STORIES HIGH*, where *Twilight Zone* and *Black Mirror* copulate with *Dear White People*; *THE TRANSMANAUT CHRONICLES*, four black teenage best friends on an epic road trip set in 1970s California; and two comedies, *GOOD TIMES TALENT* and *INCOGNEGRO*, about a black talent agency, and a black detective agency, respectively. Mr. Stovall was also a staff writer for season 4 on the STARZ network hit comedy *Survivor's Remorse* (Mike O'Malley - showrunner, Ali Leroi - EP) starring NAACP award recipient Tichina Arnold. As a playwright he is a Steinberg, Jeff, and GLAAD award nominee for his play *Immediate Family*, which has been directed by Phylicia Rashad at Goodman and Mark Taper Forum. His musical *CLEAR* was chosen for the Eugene O'Neill National Playwrights/ Music Theatre Conference and subsequently his play *THE HUNTED* (co-written with Evan Linder) was a 2017 Finalist. As an actor, he has appeared off-Broadway at Second Stage in Tony winner Mary Zimmerman's *Notebooks of Leonardo da Vinci* and at Lincoln Center in the world premiere of *Dessa Rose* directed by Graciela Daniele. Other NYC work includes *.22 Caliber Mouth* at Ohio Theatre directed by Tony winner Diane Paulus, and assistant director to Phylicia Rashad for the Signature Theatre production of Pulitzer Prize winner Stephen Adly Guirgis' *Our Lady of 121st Street*. Regionally, Mr. Stovall has appeared in Chicago at Steppenwolf in the world premiere of *The Qualms* by Tony winner Bruce Norris and directed by Tony winner Pam McKinnon.



**PAUL OAKLEY STOVALL\* (cont.) - DOCTOR KROLL**

More recently he has appeared as Belize in Tony winner David Cromer's production of *Angels in America* at KC Rep. National tours include *RENT* and *Once On This Island*, and he starred in the world premiere of Seito Ren-San's political drama *Otonari No Dasso Hei* at Kunikuniya Hall in Tokyo. Film credits include Robert Altman's *THE COMPANY*, John Cameron Mitchell's *SHORTBUS*, and a starring role in Danish film director Bjarke de Koning's LGBT film *RENOVERING (Renovation)* which has been seen internationally in Durban, China, India, Uganda, Serbia, Copenhagen and beyond. TV: *Empire* (Fox), *Chicago Fire* (NBC), *Shameless* and *The Chi* (Showtime). Outside of entertainment, Paul served as a press advance associate for President Obama and subsequently served as a media logistics coordinator and advance staff lead for First Lady Michelle Obama, representing the Obama administration across the nation and overseas in Sweden, Turkey, Kosovo, South Korea, Canada, Egypt, South Africa, Ghana, Ukraine, Denmark, Chile and the UK among others.

**EMILY TRASK\* - REBECCA WEST**

Emily Trask is an award-winning actor, director, dramaturg, and teacher. She has had the good fortune to work in film, television, voice-over, commercial, and new media, and with theaters all across - from New York's Lincoln Center, to Baltimore Center Stage, the Milwaukee Rep, the Folger Theatre, and as a company member with The Alley Theater and the Utah Shakespeare Festival. Emily previously had the pleasure of collaborating with Quintessence as a teaching artist, dramaturg, and in the special event performance of *An Iliad* (a highlight of her career). She is currently a Resident Artist and the Literary Associate at the Pacific Conservatory Theatre on California's Central Coast where she lives with her husband, Michael Brusasco. Thank you to Alex, Lee, Maggie, and Hassan for the opportunity, and to Quintessence for finding new ways of making theatre in this time. Please Vote!



**MICHAEL ZLABINGER\*** – JOHANNES ROSMER

Michael was last seen at Quintessence in the title role of *Mary Shelley's Frankenstein*. Off-Broadway: *Desperate Writers* (Union Square Theatre), *The Subtle Body* (59E59), *Like Money in The Bank* (Theatre Row).

International: European premiere of *The Goat, or Who is Sylvia?* (Vienna's English Theatre, dir. Pam MacKinnon). Regional: Iago in *Othello*, Romeo in *Romeo & Juliet* (NC Shakes); Torvald in *A Doll's House* (NC Stage); *Sleuth* (Fulton); *Little Shop of Horrors* (Dante Hall); world premiere of Lee Blessing's *A View of the Mountains* (NJ Rep); also performed at Long Wharf, Shakespeare Theatre Company, Baltimore Centerstage, Pioneer, Geva, among others. Television includes: "Evil," "Elementary," "Madam Secretary," "Unforgettable," "Person of Interest," "Buffy the Vampire Slayer." [www.michaelzlabiner.com](http://www.michaelzlabiner.com)

**HASSAN AL RAWAS** – DIRECTOR

Hassan Al Rawas hails from Beirut, Lebanon but was raised in Kuwait City, Kuwait. In 2019, Hassan completed the MFA in Directing program along with a PhD Certificate in Middle East/North African Studies at Northwestern University. Favorite directing credits include "The Orange Garden" by Joanna Garner, Stephen Karam's adaptation of Anton Chekhov's "The Cherry Orchard", "Sylvia" by A.R. Gurney, and "Les Miserables", to name a few. Hassan was the assistant director on the world premieres of "Witch" by Jen Silverman at Writer's Theatre (dir. Marti Lyons) and "Mary Shelley's Frankenstein" at the Lookingglass Theatre (dir. David Catlin). Hassan has also been named as the associate director on the new Broadway-bound musical "The Devil Wears Prada", directed by Tony Award winner Anna D. Shapiro.

Hassan holds a Master of Arts in Theatre Performance from Northwestern University (2003) and a Bachelor of Arts in Communications and Performance Studies from Xavier University (2000).

# THANK YOU

**THANK YOU TO ALL  
WHO MADE THIS  
FESTIVAL POSSIBLE.  
QUINTESSENCE DONORS  
JAN 2020 - SEPT 2020**

**\$50,000+**

Patricia Stranahan &  
Edward Rhoads  
William Penn Foundation

**\$25,000-\$49,999**

Faye & Daniel Ross  
Grant Greapentrog

**\$10,000-\$24,999**

Anonymous  
H. Mara Burns  
Joan I. Coale  
COVID-19 Arts Aid PHL  
Drumcliff Foundation  
William Loeb  
Wyncote Foundation

**\$5,000-\$9,999**

Anonymous  
James Averill  
Bank of America  
Charitable Foundation  
Bethany Asplundh  
Janice Bogen  
The Daniel B. & Florence E.  
Green Foundation  
Paula Kem  
Sandra Leggieri  
Pennsylvania Council on  
the Arts  
Philadelphia Cultural Fund  
William & Shoshana Sicks  
William Wheelan  
John Williams  
Peggy Zwerver & Tom  
Baker

**\$1,000-\$4,999**

Anonymous (2)  
Mark & Rebecca Bernstein  
Sandy Cadwalader  
Alpin W. Cameron Memorial  
Trust  
Diane & Patrick Close  
Charlotte Cushman  
Foundation  
Caroline Davidson  
Diana & Stuart Donaldson  
Robert & Nancy Elfant  
Michael Gillum & Andrew  
White  
High Point Café  
Eli Kay-Oliphant & Marina  
Squerciati  
Marion Miller  
Tina Phipps & Barbara Rice  
Simon Richter  
Joann Seaver & William W  
Van Stone  
Robert Sharrar  
William G Sharrar  
June & Steve Wolfson Family  
Foundation  
**\$500-\$999**  
Frosted Fox Cake Shop  
Pat & Stephen Gluckman, MD  
Anthony Gordon, MD  
Carol Heinsdorf  
Archibald Hewes  
Jeffrey Jaeger & Nadja Peter  
Linda Johnson & Shelagh  
Byrne  
Judith & James Johnston  
Jay Kauffman  
David Lloyd Olson & Jonah  
Richmond  
Steven Peitzman  
David Picker  
Edward Salners & Barbra  
Eaton  
Eileen Silver  
Loretta & Tom Witt

# THANK YOU

## \$100-\$499

Anonymous (2)  
Actors' Equity Foundation  
Judith Allen & Stephen Ward  
Sara Allen  
Mischelle Anthony  
The Asplundh-Allen Household  
John Austin  
Robert Bauer  
Phyllis Berman  
Linda Bernstein  
Charlotte Biddle  
Ilene & Robert Blain  
Barbara Bloom  
Barbara Bloomfield & Richard Heiberger  
Hazel Bowers  
Christine Brady & Gerald Chalphin  
Linda & Dennis Brunn  
Stephanie Bujak  
Louise & Rex Carpenter  
Dhyan & David Cassie  
Matthew Cathell  
Elizabeth Caulk  
Susan Charleston  
Rory Cohen  
Deborah Cooper  
David Cope  
Carol Corson  
John & Fern Culhane  
William & Sharon Daly  
Cynthia D'Ambrosio  
Helen & Joseph D'Angelo  
Michael & Ann D'Antonio  
Anne Davenport  
Kelly Davis & Jeff Hayes  
Sue Davis  
Sheila Deannuntis  
William & Cindy Depp-Hutchinson  
Mariliz Diccicco  
Nina & David Diefenbach  
Carley Dillon  
Carol Duncan  
Martha M Durkin  
Carolyn Eisen  
David Elesh  
William Ewing  
Carolyn Fast  
Betty Ann & David Fellner  
Donna Foley  
Kenneth & Joanne Ford  
Andrea Foster  
Dayle Friedman  
Florence Gelo  
Sylvia Gentry  
Sol Glassman  
Nancy Gore  
Ann Gray  
Ruth Greenberg  
Rick Greenstein & Claudia Tesoro  
Luke Halinski  
Colin & Pricie Hanna  
Joanne Harmelin  
Steve Hatzai

George Hatzfeld  
Marion Heacock  
Gayl Henze  
Katy Himeline  
Barbara Hodas  
Deborah Hoffman  
Marie Jackson  
Andre & Nancy Janus  
Tom Johnson  
Clayton Karkosh  
Darrell Kato  
Alexander & Margaret Kerr  
Anne-Marie Kiehne  
Margareet Kirk  
Melissa Klein  
Alexander Knapp  
Martha Knox  
Aryeh Kosman & Deborah Roberts  
Ian Krantz  
Margarete Larese-Ortiz  
Rachel Lawton  
Anne Silvers Lee & Wynn Lee  
Daniele & Donald Leong  
Debbie Lerman  
Dion Lerman  
Tamar & Sam Magdovitz  
Elizabeth Manai  
Alice & Richard Mandel  
Josephine Mangano  
Dianne & Glenn Manning  
Joan Markoe  
Kevin Maroney  
Russ Mast  
Michael McCleary & Scott O'Barr  
George McNeely  
Melanie Miller  
Suzanne Milshaw  
Ann Mintz & Clifford Wagner  
Agnes Miyo Moriuchi & Steven Elkinton  
Robert Morris  
Bradley Mott  
Sheila Murnaghan  
Peter Nichols  
Joe Norton  
J.A. Okuri  
Sheila Oliver  
Margaret Otte  
Kim Pelkey  
Conrad Person & Nicole Fabric&-Person  
Abby Pozefsky  
Sarah Price  
Nathaniel Pritchard  
Danielle Reed & Michael Tordoff  
David Richardson  
Louis Richman  
Gary & Anna M. Richmond  
Ann Ricksecker  
John & Ann Riggan  
Sara & Harry Robbins  
Maryalice Rubins-Topoleski  
William Russell  
Sue Sauerma  
Marcia Saunders

# THANK YOU

## **\$100-\$499 CONT.**

Kopel Savedow  
Frederick T Schaefer  
James Schrotz  
Deborah Schwartzman  
Philip Scranton  
Hideko Secrest  
Susan Seifert & Mark Stern  
Cecily & Geoffrey Selling  
Victoria Sicks  
Mary L Silverstein  
Maria Sisto  
Samantha Slade  
Susan Smith  
Liz Snowdon  
Jennifer Snyder  
Louisa Spottswood  
George & Deborah Stern  
Richard Stewart  
Anna Stokes  
James & Julianne Stokes  
Andrew Stone  
Steve & Luci Stroiman  
Kristi Talley  
Connie Thompson  
Barbara Toplin  
Karen L & Michael Turner  
Lee Van de Velde  
Itzick & Sue Vatnick  
Ashley Via Maass  
David Webber & Jeannine Burke  
Ferne Welch  
Kenneth & Bernice Wissler  
Jean Woodley  
Anna Wulick  
Hilary Zankel  
Kelly S Zenfell

## **UNDER \$100**

Anonymous (13)  
Marilou & Peter Buffum  
Martha Ankeny  
Kevin Armour  
Nicholas Armstrong  
John Ascenzi  
Harry Bambrick  
Josh Barash  
Deane Bartlett  
John Basiulis  
Florence Battis Mini  
Jan Bean  
Brenda & Ken Beiser  
Donna & Thomas Betz  
Ryane Nicole Beutler  
Jean & Timothy Bickhart  
Robert Billman  
Rebecca Bixby  
Jean & Diana Brody  
Deborah brown  
Albert Brown  
Hillary Burdette  
Dudley Burdge  
Catherine Kaki H. Burns  
Rachel Camp

Carole Carmichael  
Elizabeth Cecil  
Robert Chanin  
Dori Clarke  
Kristina Cliff-Evans  
Joan L Coale  
Amy L Cohen & Mark Spiller  
Carol Cook  
Margaret Cooper  
Sharon K Corbin  
Barbara & Jeffrey Culbert  
Janis Dardaris  
Sara Davis  
Katherine Dawley  
Keith Eckert  
Gregory Falter  
Bradley Flamm  
Theodore & Regin Forrence  
Heidi Foster  
Judy Frank  
Marion Frank & Vincenzo Sanguineti  
Constance Garcia-Barrio  
James Geren  
Faith Gibson  
Susan Giddings  
Carrie Gorn  
Charlene Gottman  
Anita & Henry Gratwick  
Lenny Grossman  
Terry Guerin  
Mark Haas  
Lisa Handler  
Chauncey Harris  
Andrew Heckert  
Nicholas Heimann  
Elizabeth D Hemphill-Burns  
Alexander Hill  
Gloria Hoffman  
Bryan Hughes  
Ethel Hutchinson  
Susan Janicz  
William Johnson  
Lynne Johnston  
Martha Johnston  
Allathea Joniec  
Anne Kaplan  
Douglas Kingsbury  
Madalyn Lally  
Bridget Lally  
Martin Laufe  
Andre Lee  
Jack Malinowski & Deborah Frazer  
Maxine Margolies  
Megan McDermott  
Robert E. McLaughlin  
Joan Menocal  
Flo Messier  
William Miller  
Kathy Miller  
Amanda Mitchell-Boyask  
Eric & Chloe Mohr  
Charles Myers  
Mara Natkins  
Paul L. Newman Foundation  
Susan Nicholas

# THANK YOU

## **UNDER \$100**

Marta Nolan-Alley  
William Norton  
James & Josephine O'Brien  
Paul & Vickie Olson  
Richard Orodener  
Penelope Patton  
Sherry Peck  
Louise Perry  
Katheleen Pinto  
Eileen Randall  
Robert Rauch  
Debra Richmond  
Mark Rivinus  
Edwin Robb  
Robin Robinowitz  
Gloria Rohlfs  
Tracy Roman  
Robert Ryan  
Lawrence & Jane Schofer  
Grace Segers  
Marguerite Sexton  
Margaret Shapiro  
Loretta Solomon  
Jeffrey Sorkin  
Kathleen Statue  
Susan Stranahan  
Heather Tannenbaum  
Brittany Taylor  
Anne Teitelman  
Albert Them  
Janet Theophano  
Janet Thomas  
Christine Thomson  
Teddy Tinson  
Anna Toogood  
Steven Tramontana  
Walter Tsou  
Jane Watkins  
Marvin & Lillian Weilerstein  
Dorothy Weinberger  
Wendy Weingarten & Jerome Kutnick  
Judith Wertheim  
Alan Windle  
Bonnie Wisdom  
Carl Yusavitz

## **Classics Forward Society**

### **\$20,000+**

Daniel & Faye Ross  
Patrician Stranahan &  
Edward Rhoads

### **\$10,000-\$19,999**

Bethany Asplundh  
H. Mara Burns  
William Loeb  
William & Shoshana Sicks

### **\$5,000-\$9,999**

Bank of America  
Janice Bogen  
Sandra Leggieri  
Dylan Lyons

William Wheelan  
**\$1,000-\$4,999**

Diana & Stuart Donaldson  
Peggy Zwerver & Tom Baker



**For More Information on joining the  
Classics Forward Society, contact  
David Lloyd Olson, Managing Director  
[David@QuintessenceTheatre.org](mailto:David@QuintessenceTheatre.org)**

# QTG STAFF & BOARD

## STAFF

**ALEXANDER BURNS**, ARTISTIC DIRECTOR  
**DAVID LLOYD OLSON**, MANAGING DIRECTOR  
**MAGGIE DAVIS**, ASSOCIATE PRODUCER  
**LEE CORTOPASSI**, ARTISTIC ASSOCIATE  
**HALEY FLUKE**, MARKETING & BOX OFFICE MANAGER  
**PAUL DIEFENBACH**, BOX OFFICE ASSOCIATE & VOLUNTEER COORDINATOR  
**MICHAEL DEPP-HUTCHINSON**, PRODUCTION COORDINATOR  
**MAYA LERMAN**, ASSOCIATE PRODUCTION COORDINATOR  
**JENNA STELMOK**, GRANT WRITER  
**CARRIE GORN**, PUBLICIST  
**JANE CASANAVE**, RESIDENT COSTUME DESIGNER

## BOARD OF DIRECTORS

**PATRICIA STRANAHAN**, CHAIR  
**DANIEL ROSS**, VICE CHAIR  
**BILLY WHEELAN**, TREASURER  
**DYLAN J. LYONS**, SECRETARY  
**JANICE BOGEN**  
**ALEXANDER BURNS**  
**STEPHEN J. GLUCKMAN MD**  
**PAULA KEM**  
**SANDY LEGGIERI**  
**WILLIAM SICKS**  
**JOHN WILLIAMS**  
**PEGGY ZWERVER**

## DIRECTORS EMERITI

**JOAN I. COALE**  
**NICHOLAS CONSTAN**  
**LUCY BELL SELLERS**

## BOARD OF ADVISORS

**CAROLE CARMICHAEL**  
**LARRY PRESSMAN**  
**WES SOMERVILLE**